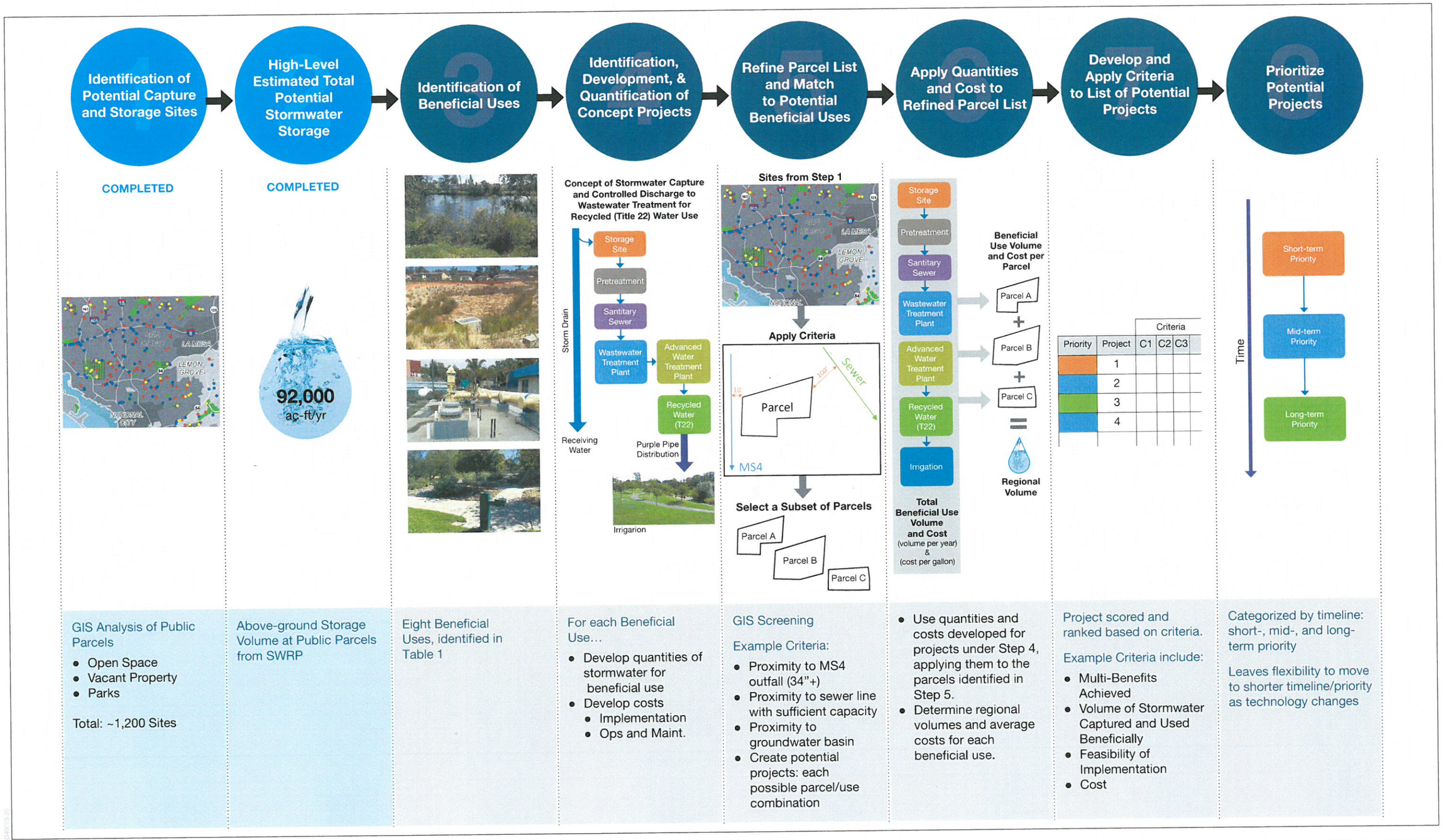

SOURCE: ESA, 2017

SWCUFS . D140075.20

Figure 5
Model Approach